

ELVATION

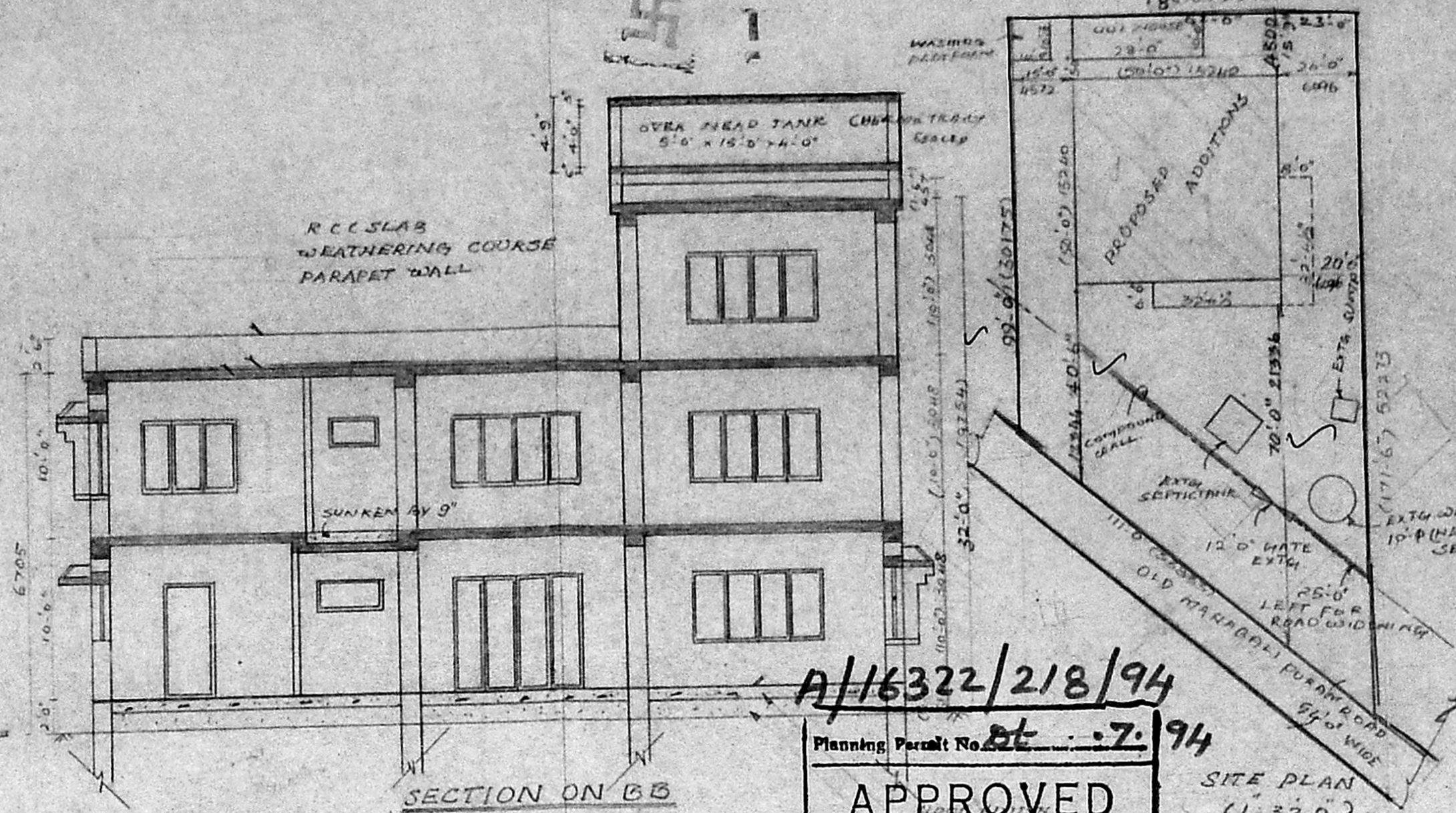

SECTION ON CB

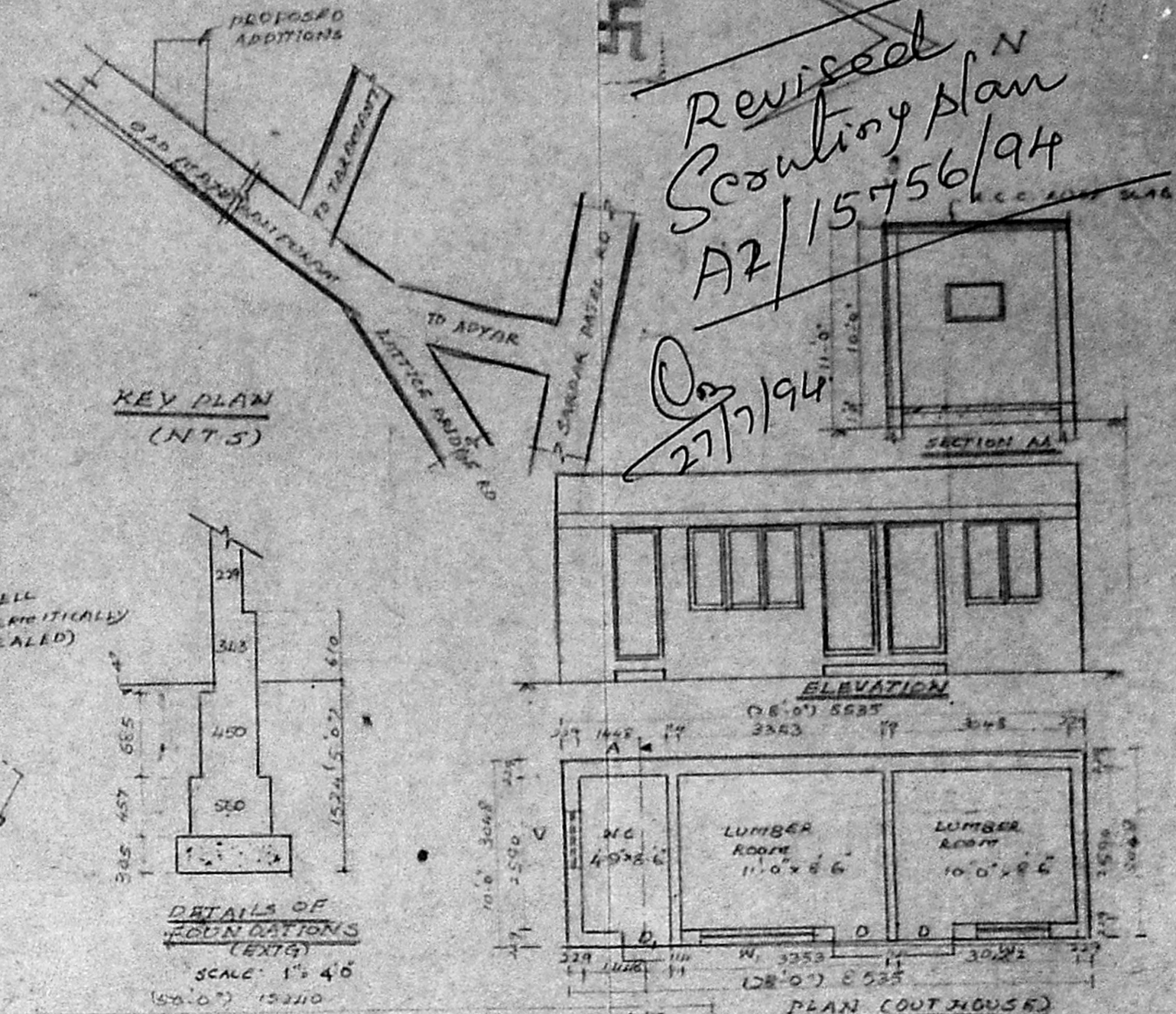

Revised Scouting Plan
A2/15756/94
27/7/94

A/16322/218/94
Planning Permit No. **PE-7-94**
APPROVED
SUBJECT TO THE CONDITIONS IN THIS OFFICE LETTER.
No. **A2/15756/94 PE-7-94**

FOR MEMBER SECRETARY
MADRAS METROPOLITAN
DEVELOPMENT AUTHORITY
MADRAS - 600 008.

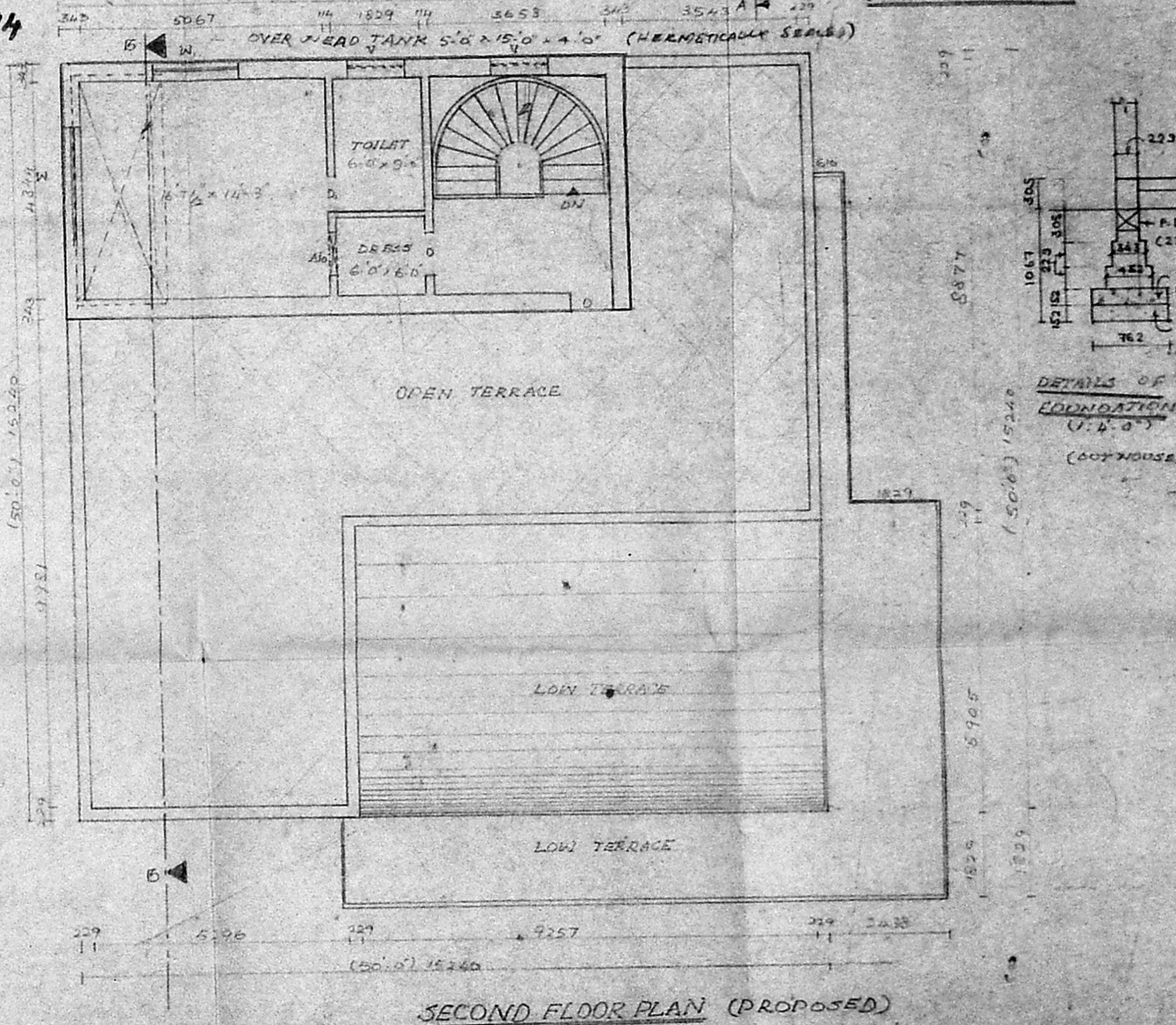
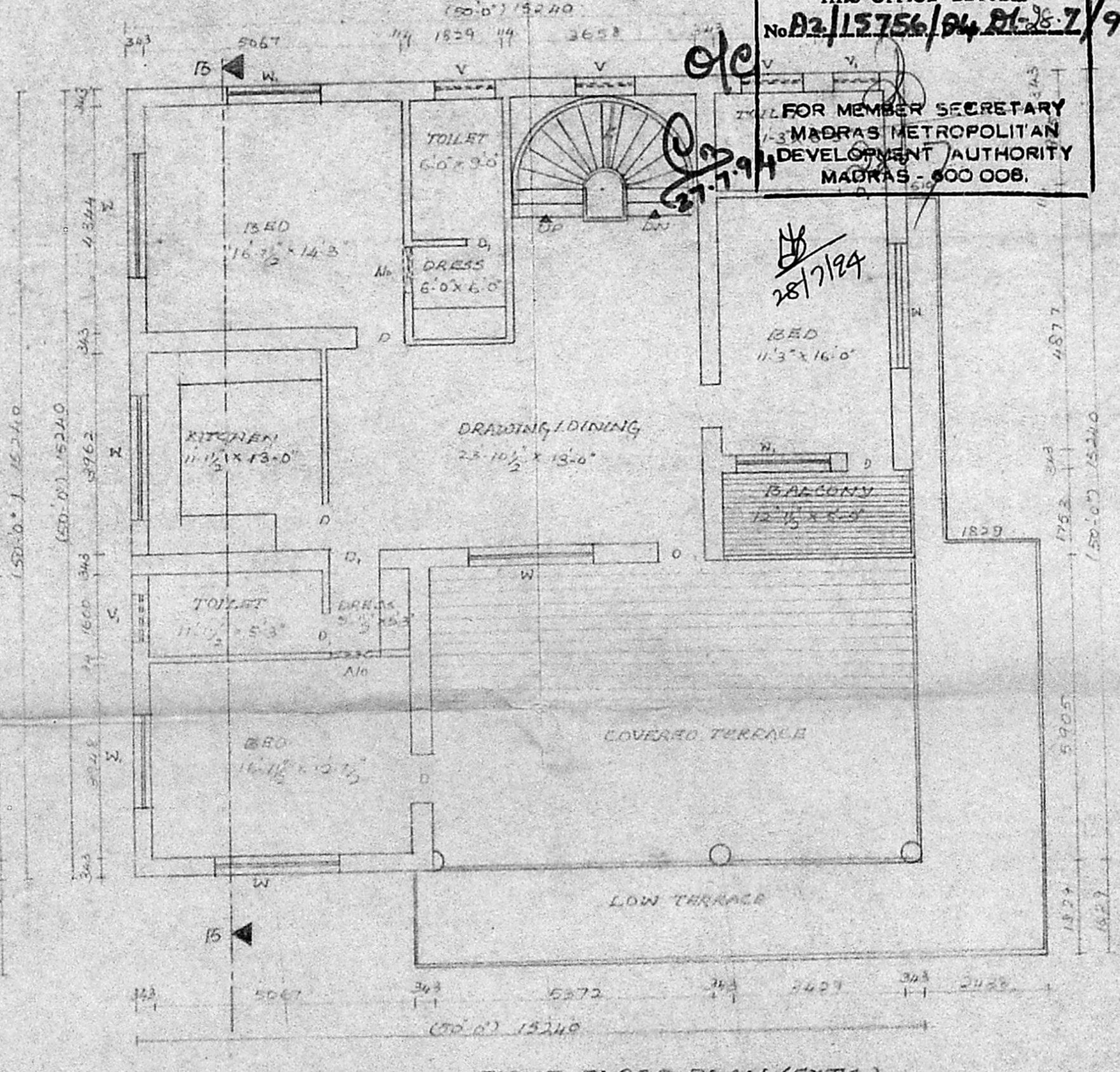
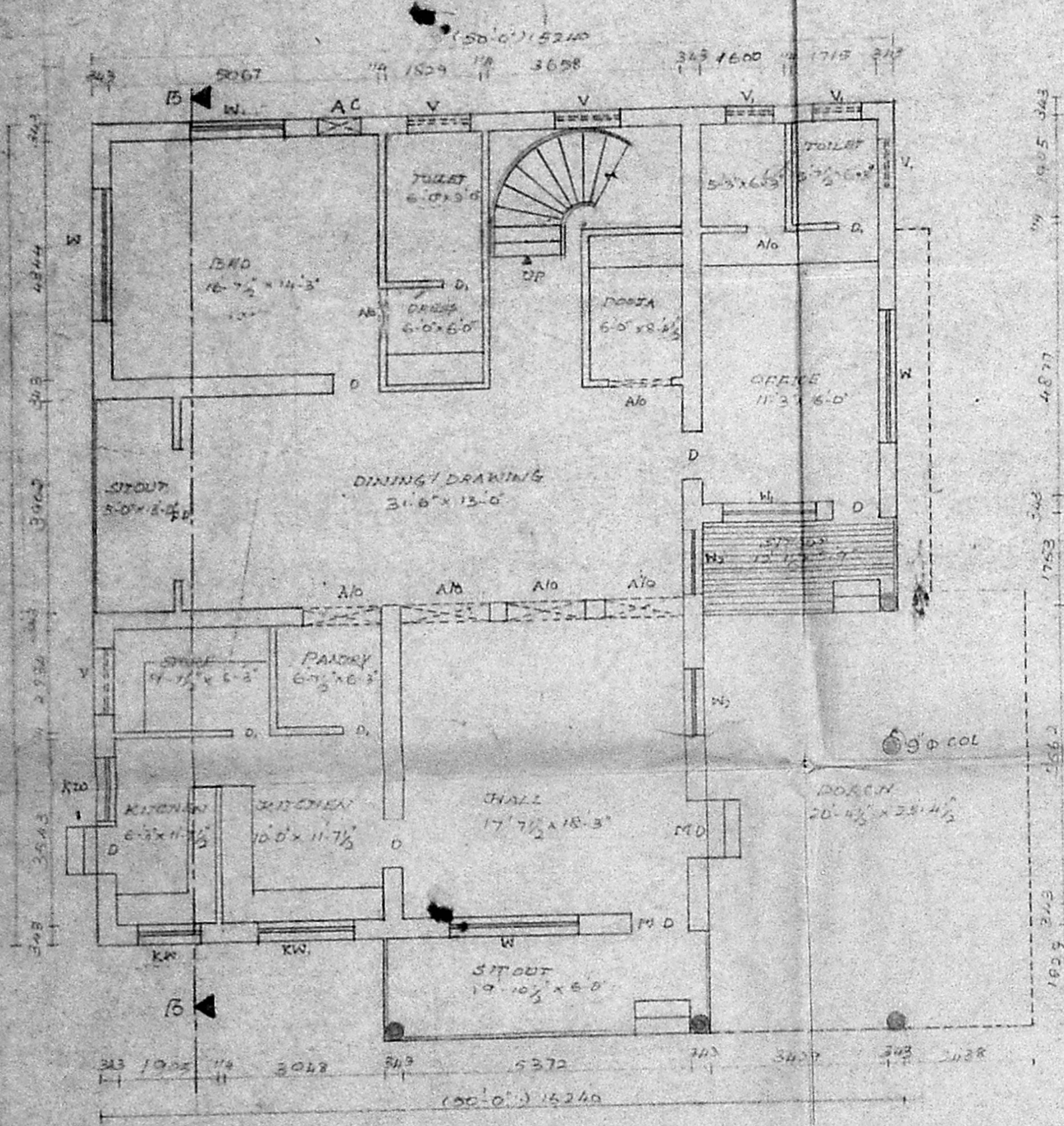

PROPOSED ADDITIONS TO THE EXTG BUILDING AT R/S NO. 114 21222 SRINIVASAM THORAPPAKAVI OLD MARABALPURAM ROAD MADRAS 96 FOR MRS SUSSELADEVI

SPECIFICATION	
FOUNDATION	: SAND FILLING P.C.C 1:5:10 AND ABOVE R.C.C 1:2:4 FOOTING
FLOORING	: WITH FLOOR FINISH
STRUCTURE	: WITH B.W IN C/W 1:5
ROOF	: WITH R.C.C 1:2:4
PLASTERING	: WITH C.M. 1:3
W COURSE	: WITH BR. ISLY IN C/W 1:3 BELOW TWO LAYERS OF FLATINGS
JOINTS	: WITH BEST INDIAN TRAC

JOINERY	
M.D. - MAIN DOOR	- 3'-6" x 7'-0" K.W. WINDOW
F.D. - FRENCH DOOR	- 8'-0" x 7'-0" V. VENTILATOR - 4'-0" x 2'-0"
D. - DOOR	- 3'-0" x 7'-0" V. VENTILATOR - 3'-0" x 2'-0"
D ₁ - DOOR	- 2'-6" x 7'-0" A10. ARCH OPENING - 2'-6" x 10'-0"
W - WINDOW	- 8'-0" x 4'-6" AC - AIR COOLER - 2'-9" x 2'-0"
W ₁ - WINDOW	- 6'-0" x 4'-6"
W ₂ - WINDOW	- 4'-0" x 4'-6"
K.W. - KITCHEN WINDOW	- 2'-0" x 3'-0"

PRO COLOR SHOWN
ROAD COLOR SHOWN
SITE COLOR SHOWN
P.C. SURESH KUMAR
OWNER

ER S. CHOKKALINGAM
B.E. M.T.E.
L.S. NO. 213
CLASS I SURVEYOR
CORPORATION OF MADRAS

JOB NO SE 642/93		
ARCHITECTS		
NAME	DATE	
DRAWN BY	B.R.D.	20.9.93
CHECKED BY		
APPROVED BY		
SCALE	1" = 8'-0"	

SRINIVASA ENTERPRISES
7th BAZULLAH ROAD
T NAGAR MADRAS 17